# When the saints go marching in

Himno gospel americano

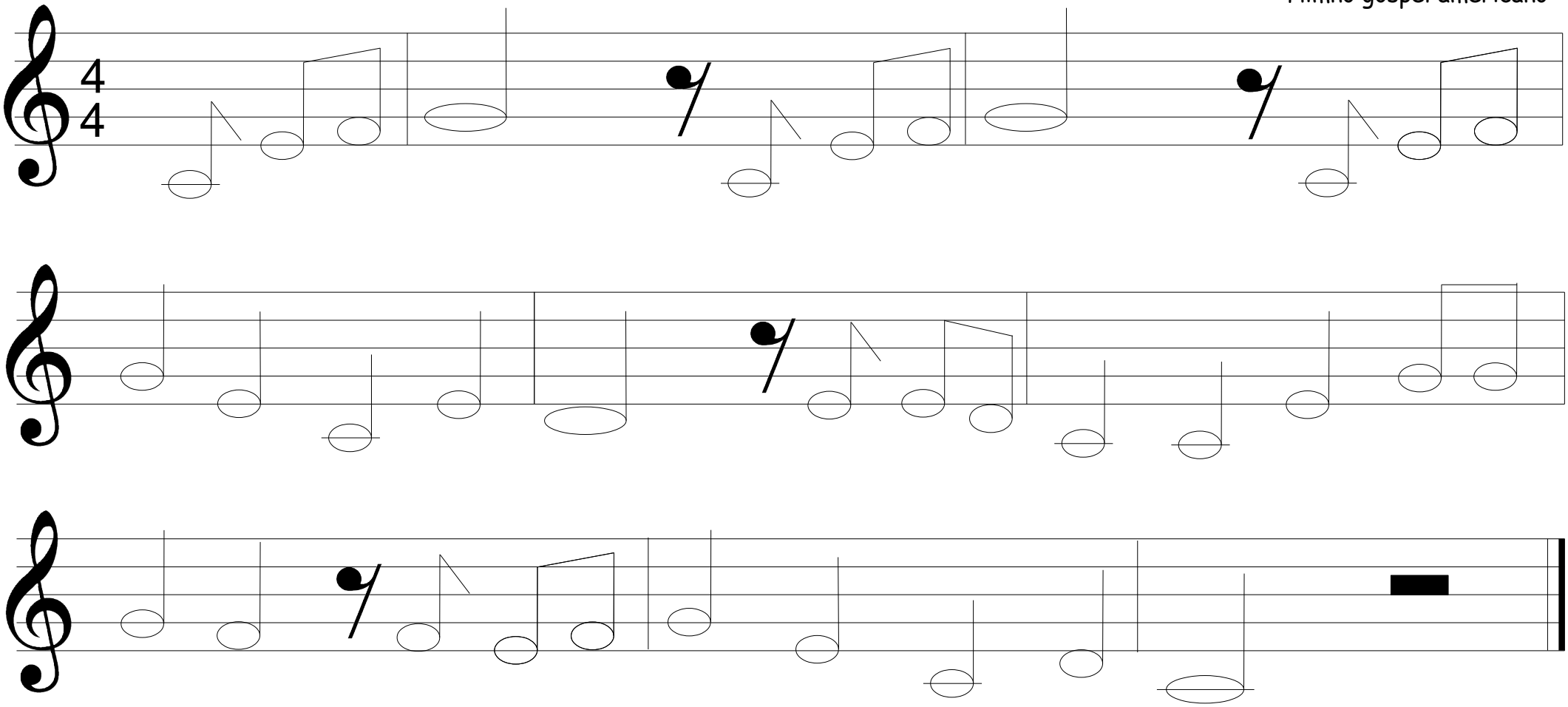

Oh, when the saints go marching in.
Oh when the saints go marching in.

Oh, Lord I want to be in that number,
Oh when the saints go marching in.