SCARBOROUGH FAIR
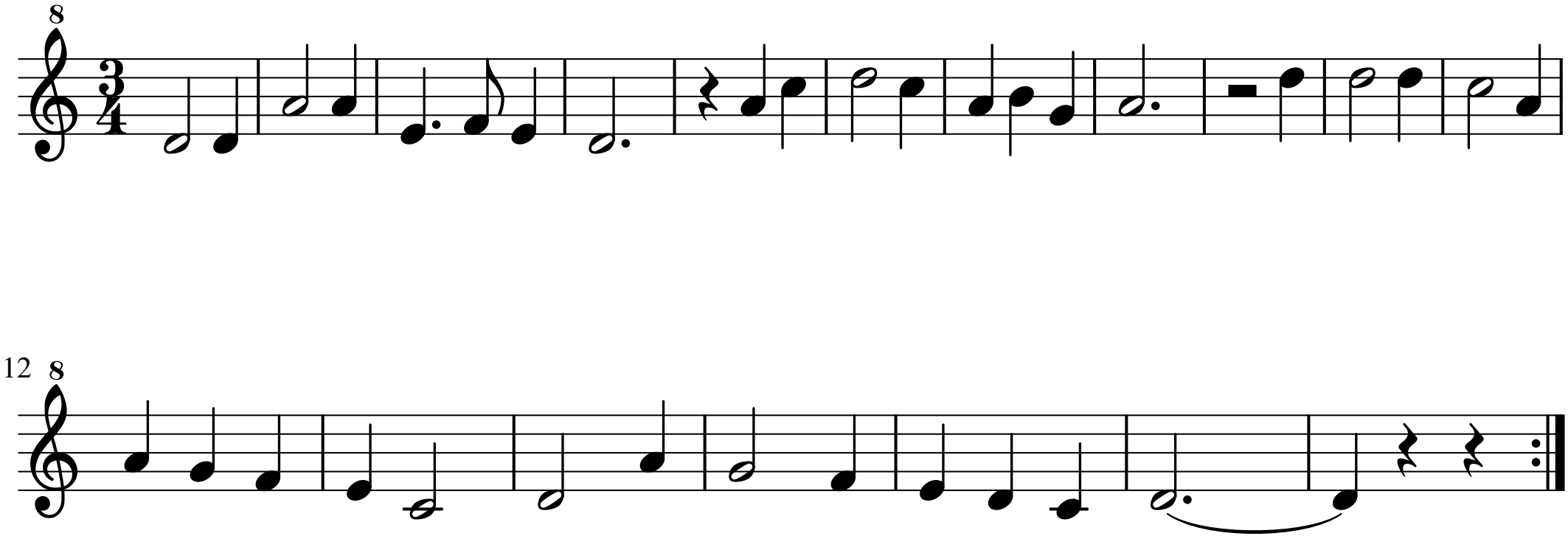
Tradicional inglesa