El último mohicano
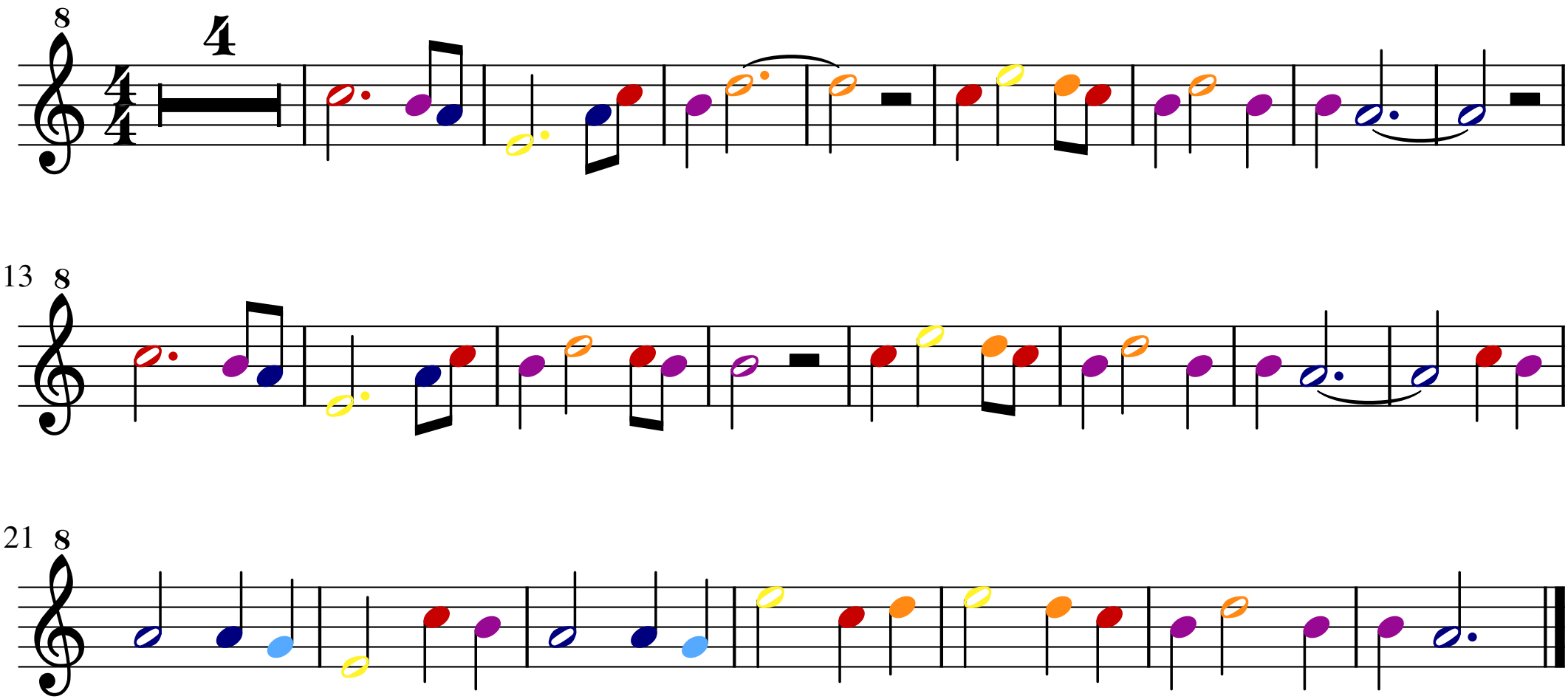
Trevor Jones